



10 Findon Close  
Hove, BN3 8GZ

Offers In The Region Of £475,000



4



2



1



C



## 10 Findon Close

Hove, BN3 8GZ

A 4 BEDROOM END OF TERRACE FAMILY HOUSE BEING SOLD WITH NO ONWARD CHAIN

Situated off Steyning Avenue which can be found between Bramber Avenue and Beeding Avenue. Local shopping facilities are available in Burwash Road and at the nearby Grenadier shopping parade. Buses pass by in Poynings Drive providing access to most parts of Brighton and Hove city centre and mainline stations with their commuter links to London. The house is well situated for local doctors, dentist and schools.

CANOPIED ENTRANCE

FRONT DOOR

ENTRANCE HALLWAY

LOUNGE  
14'0 x 12'1 (4.27m x 3.68m)

DINING AREA  
11'8 x 10'6 (3.56m x 3.20m)

KITCHEN  
8'11 x 10'9 (2.72m x 3.28m)

UTILITY AREA  
8'7 x 12'10 (2.62m x 3.91m)

CLOAK ROOM

STORAGE AREA  
8'10 x 5'11 (2.69m x 1.80m)

STAIRS

FIRST FLOOR LANDING







**BATHROOM**  
8'11 x 5'3 (2.72m x 1.60m)

**BEDROOM THREE**  
11'5 x 10'10 (3.48m x 3.30m)

**BEDROOM TWO**  
11'4 x 12'3 (3.45m x 3.73m)

**BEDROOM FOUR**  
8'10 x 8'2 (2.69m x 2.49m)

**STAIRS**

**SECOND FLOOR LANDING**

**BEDROOM ONE**  
14'10 x 18'8 (4.52m x 5.69m)

**EN SUITE SHOWER**  
7'4 x 4'9 (2.24m x 1.45m)

**OUTSIDE**

**REAR GARDEN**

**FRONT GARDEN**

**COUNCIL TAX**



Floor Plan

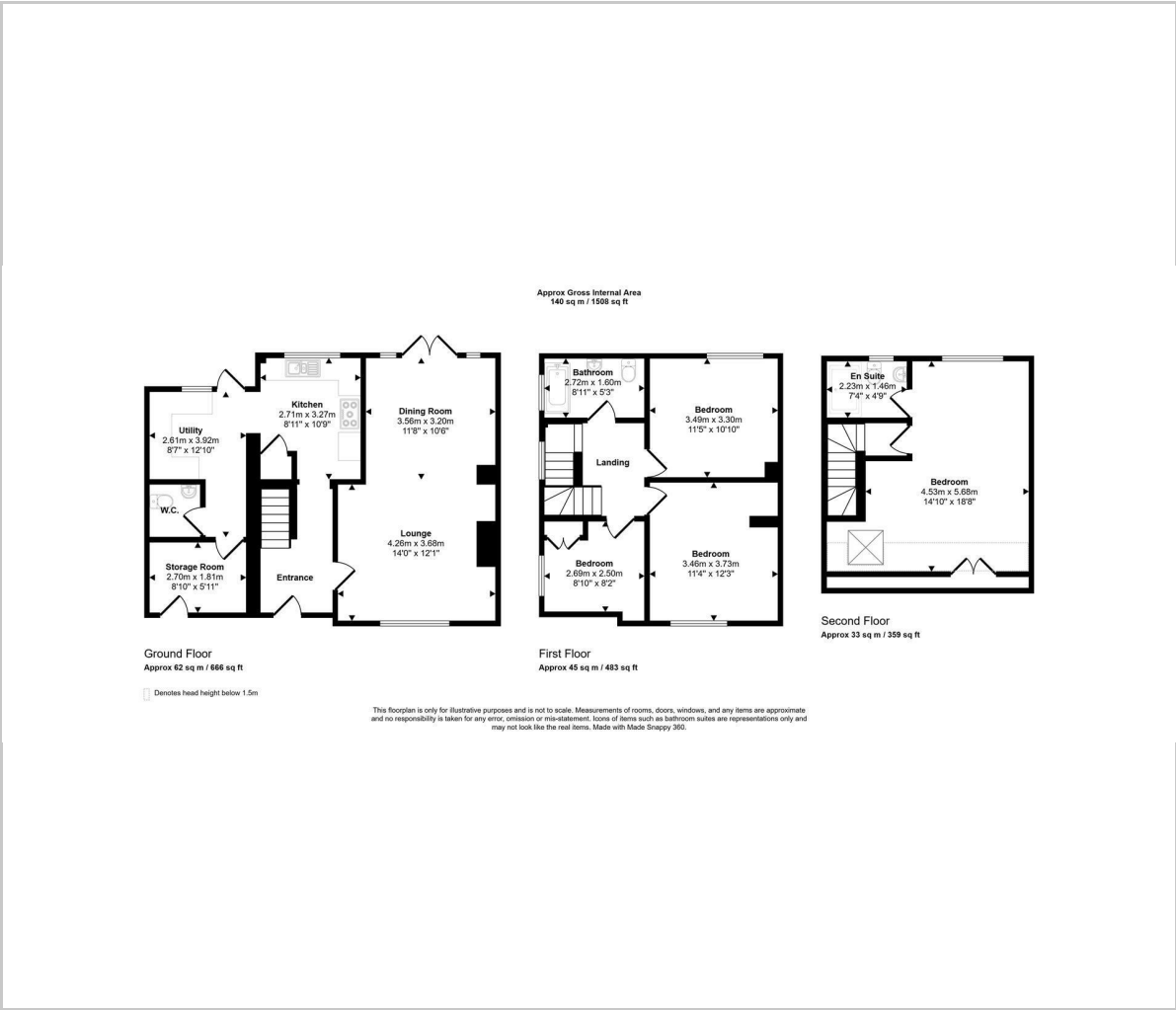

Viewing

Please contact our Hove Office on 01273 721061 if you wish to arrange a viewing appointment for this property or require further information.

Area Map



Energy Efficiency Graph

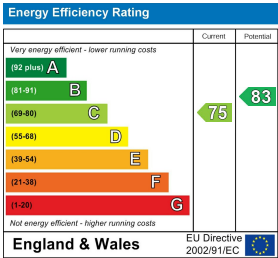

These particulars, whilst believed to be accurate are set out as a general outline only for guidance and do not constitute any part of an offer or contract. Intending purchasers should not rely on them as statements of representation of fact, but must satisfy themselves by inspection or otherwise as to their accuracy. No person in this firms employment has the authority to make or give any representation or warranty in respect of the property.